

**APPLICATION FOR DRIVE-WAY PERMIT
NOBLE COUNTY ENGINEER
46003 MARIETTA ROAD
CALDWELL, OH 43724-1224**

Permit to work within and/or install facilities within the right-of-way limits of County Roads in Noble County, Ohio.

NAME OF APPLICANT _____

MAILING ADDRESS _____

OFFICE PHONE _____ CELL PHONE _____

STATE TYPE OF WORK TO BE DONE AND FACILITIES TO BE INSTALLED:

EXACT LOCATION OF WORK: NEAREST HOUSE NUMBER OR SPECIFIC SITE DESCRIPTION:

ROAD NAME: _____ TOWNSHIP _____

SPECIFICATIONS FOR CONSTRUCTION DRIVE ENTRANCE

1. The County Engineer's Office will review the access drive location to determine appropriate site distance, width and culvert size.
2. The driveway shall be constructed using No. 2 stone (2-1/2" to 2") or its recycled concrete equivalent. The length should be 100' or more and not less than 6" thick. Driveway surfaces must be graded to a slope which will prevent mud from being carried onto the road surface.
3. Culverts may be reinforced concrete, corrugated steel as per O.D.O.T. Specification 707.01, or corrugated polyethylene drainage pipe as per O.D.O.T. Supplemental Specification 944, Type S.
4. All culverts are to be installed with compacted backfill and with adequate cover, (usually 12"), to protect the pipe from damage. Pipes shall be of sufficient length to provide end slopes to the ditch line no steeper than 3 to 1 slope ratio. Retaining walls are not permitted under any circumstances.
5. No construction shall be permitted within the right-of-way limits which will create any objects considered to be massive or otherwise hazardous fixed objects, see Attachment One. Mailboxes shall be of the break-a-way type construction and meet the following criteria.

- a. Maximum 4" x 4" or 4 1/2" round timber post.
- b. Maximum 2" I.D. nominal pipe size steel post.
- c. Boxes shall be no larger or heavier than U.S. Postal Standards.

6. The entrance shall be maintained in a condition which will prevent tracking or flowing of sediment onto public right-of-way. This may require periodic top dressing with additional stone as conditions demand and repair and/or cleanout of any measures used to trap sediment. All sediment spilled, dropped, washed or tracked onto public right-of-way must be removed immediately.

7. The Noble County Engineer Office shall be notified not less than 24 hours prior to the start of work, by calling the Noble County Highway Department at (740) 732-4409.

I have read the above specifications and Attachment One and I agree to comply. I understand that failure to do so may result in this permit being revoked and any construction removed from the public right-of-way at my expense.

Signature of Applicant

Date

Permission to do this work under the conditions stated herein is hereby granted.

Mark J. Eicher, Noble County Engineer
Noble County Highway Garage
Phone: (740) 732-4409

Date

REQUIRED CULVERT SIZE

Temporary Culvert Removal Date: _____

This permit expires on _____. Any modifications to the access drive will require a new permit.

ATTACHMENT ONE

WARNING!

Following are excerpts from a 1992 Ohio Supreme Court decision:

“Where an abutting landowner or occupier uses the highway right-of-way in a manner inconsistent with a highway purpose, and where such usage constitutes an unreasonable hazard to users of the highway, the land owner or occupier may be liable for damages proximately caused by the improper use of the right-of-way.”

“A land owner or occupier is under obligation to know the boundaries of the property. The border of the right-of-way is a boundary line like any other.”

To reduce the liability exposure of land owners or occupiers and Noble County, we have an obligation to inform you that anything which you cause to be placed, or cause to remain, on the right-of-way could be the cause of legal action being brought against you. If you currently have such items as fences, trees, shrubs, stones or any other obstructions on the right-of-way you should make arrangements to have them removed.

MAILBOX INSTALLATION AND APPROACH

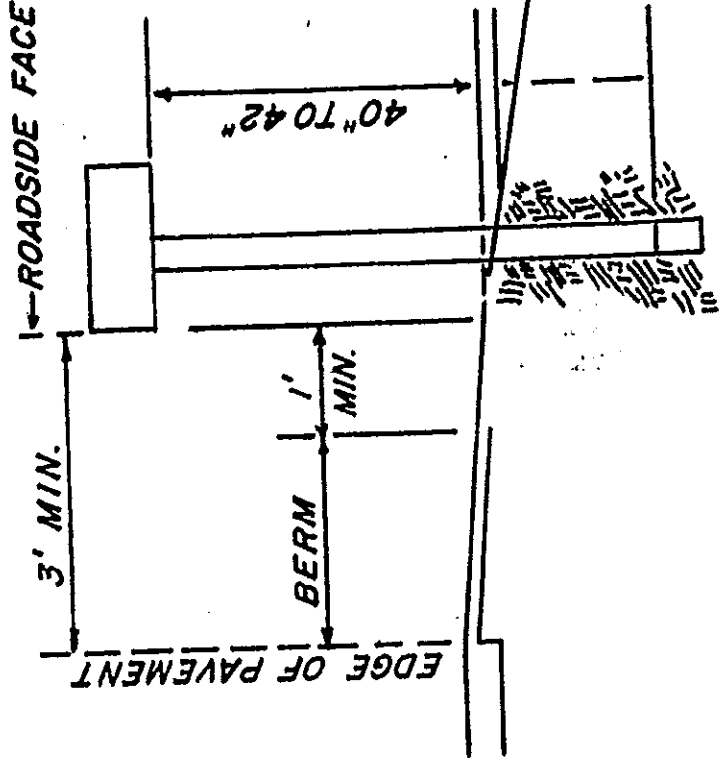

Mailboxes shall be of the break-a-way type construction and shall meet the following criteria:

- A. Maximum 4"x 4" or 4 1/2" round timber post.
- B. Maximum 2" I.D. Nominal pipe size steel post.
- C. Boxes shall be no larger or heavier than U.S. Postal Standards.

***Mailboxes shall not be set in concrete
18" MIN. (METAL OR TIMBER)
24" MAX. FOR METAL POST

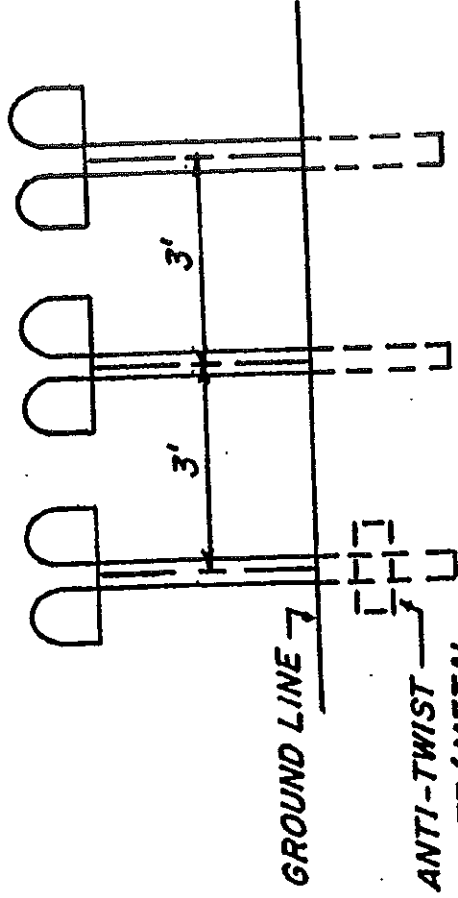
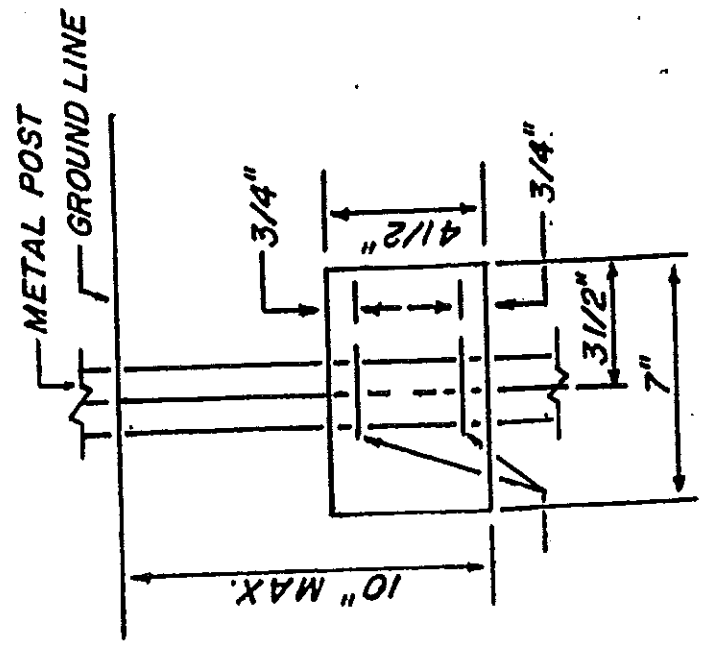

GROUPED MAILBOX INSTALLATION

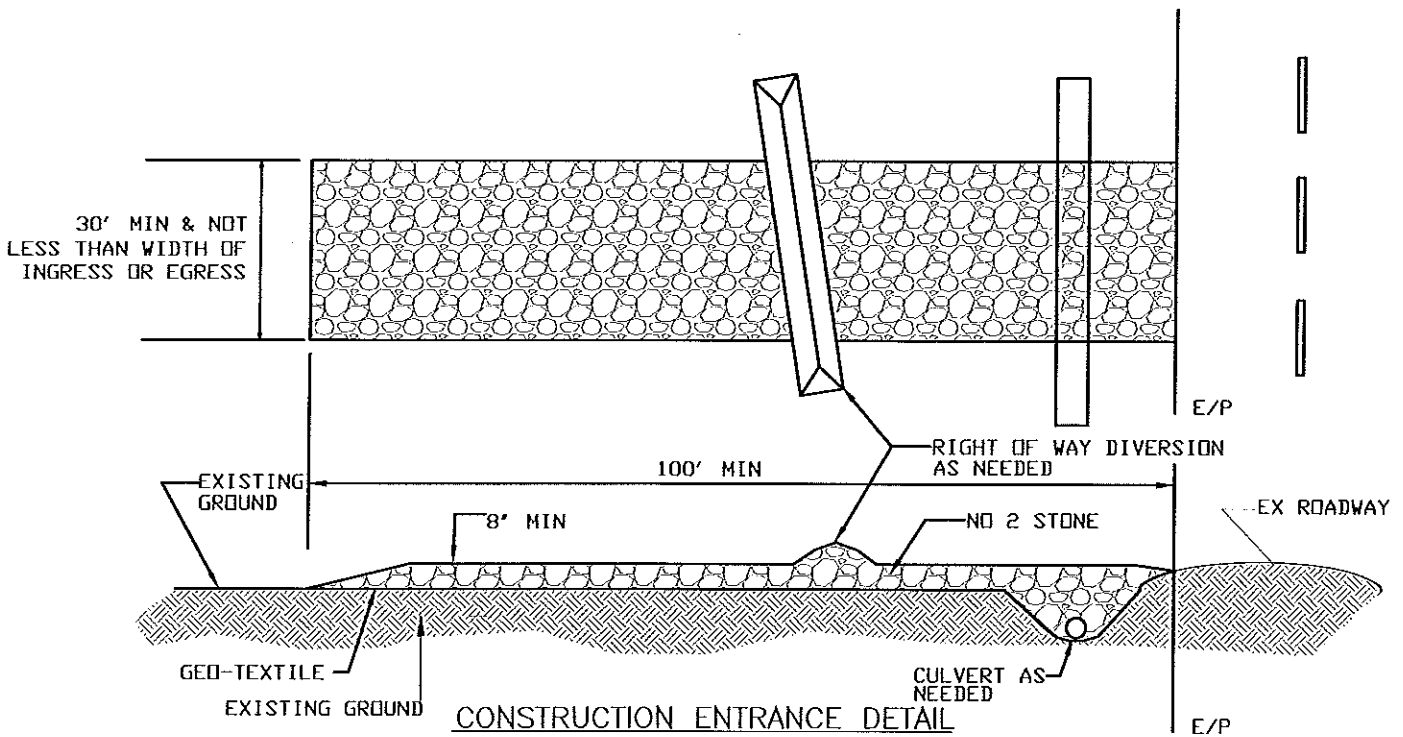

CONSTRUCTION SPECIFICATIONS

STONE SIZE- NO. 2 (2-1/2" TO 2") OR ITS RECYCLED CONCRETE EQUIVALENT.

LENGTH - AS EFFECTIVE, BUT NOT LESS THAN 100 FEET.

THICKNESS - NOT LESS THAN SIX (6) INCHES.

WIDTH - NOT LESS THAN FULL WIDTH OF ALL POINTS OF INGRESS OR EGRESS. (MINIMUM 30')

WASHING - WHEN NECESSARY, WHEELS SHALL BE CLEANED TO REMOVE SEDIMENT PRIOR TO ENTRANCE ONTO PUBLIC RIGHT-OF-WAY. WHEN WASHING IS REQUIRED, IT SHALL BE DONE ON AN AREA STABILIZED WITH CRUSHED STONE WHICH DRAINS INTO AN APPROVED SEDIMENT TRAP. ALL SEDIMENT SHALL BE PREVENTED FROM ENTERING ANY STORM DRAIN, DITCH, OR WATERCOURSE THROUGH USE OF SAND BAGS, GRAVEL, BOARDS OR OTHER APPROVED METHODS.

MAINTENANCE - THE ENTRANCE SHALL BE MAINTAINED IN A CONDITION WHICH WILL PREVENT TRACKING OR FLOWING OF SEDIMENT ONTO PUBLIC RIGHT-OF-WAY. THIS MAY REQUIRE PERIODIC TOP DRESSING WITH ADDITIONAL STONE AS CONDITIONS DEMAND AND REPAIR AND/OR CLEANOUT OF ANY MEASURES USED TO TRAP SEDIMENT. ALL SEDIMENT SPILLED, DROPPED, WASHED OR TRACKED ONTO PUBLIC RIGHT-OF-WAY MUST BE REMOVED IMMEDIATELY.

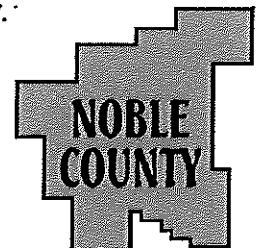

**ENGINEERING
DEPARTMENT**

MARK J. EICHER, P.E., P.S.

220 Courthouse,
Caldwell, Ohio 43724

740-732-4400

Fax 740-732-4861